

ADVANCING

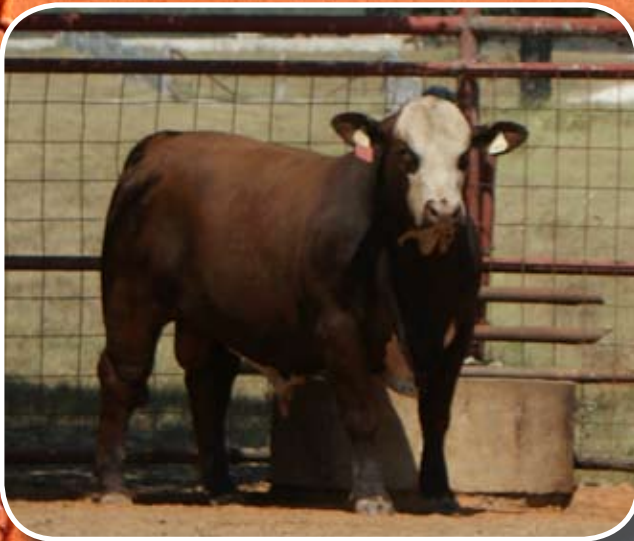

BREED



**OCTOBER 6, 2011 • 10:00AM
BURTON COLISEUM COMPLEX • LAKE CHARLES, LA**

ADVANCING



BREED

October 6, 2011

10:00am

**Burton Coliseum Complex
Lake Charles, LA**

Sale Sponsored by:



For more information:

Rodney L. Roberson, Ph.D.

United Braford Breeders

422 East Main # 218, Nacogdoches, TX 75961

PH: 936.569.8200

www.brafords.org • roberson@brafords.org

Sale Managed by:



Mark Cowan

markc@amscattle.com.....903-495-4522

Trey Kirkpatrick

treyk@amscattle.com.....979-324-5518

Richard Hood

richardh@amscattle.com.....979-224-6150

Brad Wright

bradw@amscattle.com.....979-219-4599

www.amscattle.com

Catalog Produced by:

Sara Green | sara@aspenedgemarketing.com

Photography by:

Tanessa Cowan | cowancowgirls@yahoo.com

Auctioneer: Laikin Oakley.....903-277-9610

Ringmen:

Gulf Coast Cattleman.....Charlie Wood

Jonny Harris

Wade Granger

Accommodations:

La Quinta Inn & Suites.....337-478-9889

1201 West Prien Lake Road, Lake Charles, LA 70601

Inn on the Bayou.....800-642-2968

1101 W. Prien Lake Road, Lake Charles, LA 70601

**Please mention you are with the Braford Group to get a better, downstairs room and a group rate.*

Sale and Bull Development Program Committee:

Bryan Alleman, Co-chair Sales.....337-278-2586

Shannon Harrington, Co-chair Sales.....337-485-2442

Rhea Shields,

Bull Development Program Chair.....225-279-3212

Jonny Harris.....912-294-2470

Wade Granger.....337-526-7339

Trucking: Larry Smith Livestock.....817-832-3032

Trucking will be available sale day.

Load Out: Cattle will be loaded out at the conclusion of the sale and after proper settlement is made.

Health Papers: Health papers will be provided on each lot in the sale suitable for interstate shipment.

Sale Schedule

All Events at Burton Coliseum Complex, Lake Charles, La

Wednesday, Oct 5

All Day - Cattle available for viewing

5:00 PM - Official Grading of all Sale Bulls, Professional Cattleman Grading Committee -

5:00 PM - Cattleman's Social - A Gathering of Friends and Spectators - All Welcome!

Thursday, October 6

7:30 AM - Cowboy coffee

7:30 AM - Cattle available for viewing

10:00 AM - Advancing the Breed Braford Bull Sale Followed By - Braford Female Sale

All Bulls were developed under the Pfizer Animal Health Guidelines .



Pfizer Animal Health

WELCOME!

Do you need a little more ear on your Angus based cow herds? Have you been noticing the value of some of those Super Baldie heifers? This set of stout, performance tested Braford bulls could be the answer to your questions. All bulls will sell in the order they are graded by our committee of Commercial Cattlemen on Wednesday evening. We invite you to join us for the grading and social hour. You will meet some great people and see some great cattle.

All bulls have been developed in a commercial feedyard setting with growth performance, ultrasound carcass data and EPDs provided. Since the evaluation period ended in late February, bulls have been further developed on grass with supplemental feed. The primary offering will be purebred Braford bulls, plus a few 1/4, 1/2 and 3/4 Brahman bulls. All cattle are registered with United Braford Breeders.

Complete performance information is provided on each bull. Complete EPDs, the most accurate means of comparison between bulls, are provided as well as yearling frame score, and complete ultrasound data. Each bull has passed a Breeding Soundness Evaluation performed by Dr. Steve Schultz, of Franklin, Texas. This is a set of herd sire prospects you can buy with confidence based on the objective measurements you have at your disposal, the wide cross section of cattle evaluated in this test and the confidence you can place in your fellow breeders. It is truly an Opportunity to Advance the Breed.

UBB PRESIDENT

On behalf United Braford Breeders, I would like to welcome you to our first annual Braford bull sale. This sale concludes our first bull development program. The development program commenced last October when the bulls were delivered to the Graham Land & Cattle Co. feedyard in Gonzales, Texas. These bulls were turned over to Jay Gray and Maurice Janda with Graham Land and Cattle Co. and then David Eppright and his beautiful ranch located approximately 15 miles from the feedyard. I would like to extend a special thank you to Jay, Maurice and David for their expertise in helping UBB members develop these bulls. The quality of this set of Braford bulls will accommodate your breeding program through desirable growth and carcass traits in their steers and heifers that will make excellent mothers. The focus of our bull development program was to advance the Braford breed and to produce a quality set of bulls that are compatible with other American breeds by offering the commercial cattlemen a viable alternative in their crossbreeding strategies. With the high cost of production, the only thing that is free in the cow business is hybrid vigor.

We will also have a select group of registered bred and open heifers for sale. I look forward to seeing you in Lake Charles, Louisiana on October 5th and 6th. Please don't hesitate to contact us with any questions or concerns.

Jim Harvey
UBB President

SIGHT UNSEEN PURCHASE OPTION

If you are unable to attend the auction in person simply contact the AMS marketing team or the UBB personnel.

- Describe your selection criteria and the type of bulls or female(s) you wish to purchase and your price range.
- You pay only the bid price, just as if you were bidding in person.
- We will call after the sale to confirm your purchase and you can confirm your payment method and arrange shipping.
- You decide if the animal meets your criteria upon delivery. If you are not happy with your purchase, you don't own it.
- It is as simple as that. 100% Satisfaction guaranteed!

GRADING COMMITTEE

Paul Morris.....Many, LA
Dr. Karl Harborth.....Baton Rouge, LA
Bill White.....Stowell, TX
Dr. John Denison.....Lake Charles, LA
Billy Corbello.....Iowa, LA
James Wilson.....Vinton, LA
Robbie Hamilton.....Wharton, TX

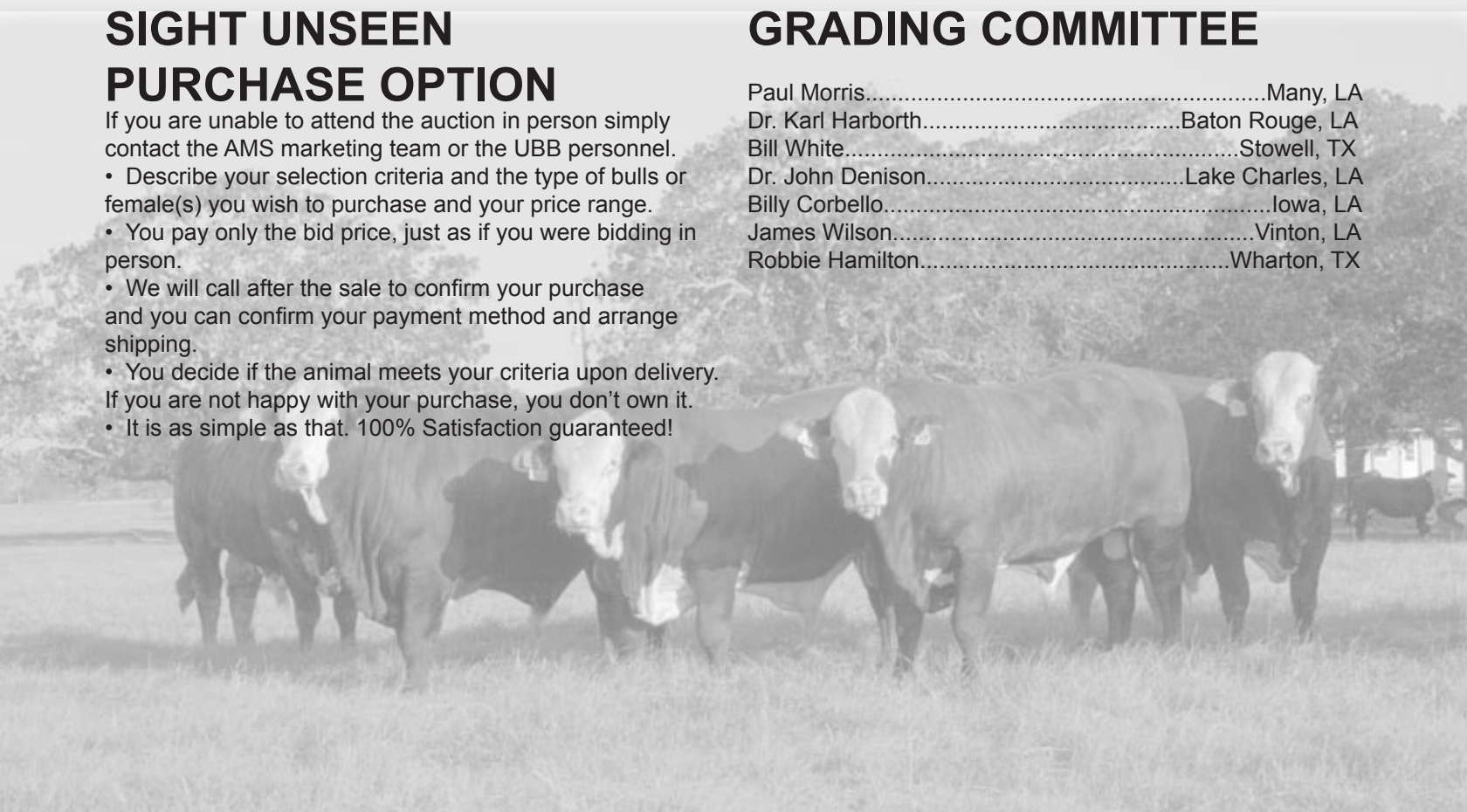

HOW THE BULLS WERE DEVELOPED

The bulls in this sale represent several individual Braford breeding programs. The bulls were bred by top breeders in Texas, Louisiana, Mississippi, Alabama, Georgia and Florida. Because the offering was assembled as calves produced in varying management and environmental settings, to provide a basis for making judicious comparisons, the sale catalog lists EPDs and performance measurements recorded in the development program in which all the bulls were treated alike.

The bulls arrived at the Graham Land & Cattle Co. feedyard in Gonzales, Texas on October 12, 2010. They were processed into the program and went through a brief warm-up/ adjustment period. Their starting weights were then taken on October 28. The bulls were fed in this commercial feedyard environment, all in the same pen, through February 25 when they were weighed off test. All ADG and WDA numbers in the catalog reflect performance over this 120-day period.

Ultrasound data on the bulls were collected by a CUP certified technician and evaluated in the CUP lab. The older bulls, those calved before December 8, 2009, were scanned on December 16, 2010. The younger bulls were scanned on February 25, 2011. Ultrasound data were collected on all bulls within the recommended ultrasound age window for yearling bulls. Yearling scrotal circumference and frame score were recorded at the time bulls were scanned.

At the conclusion of the test period, the bulls were trucked to nearby pasture where they were further developed. They were split into two groups based on size and age. They were kept in approximately 100 acre bermudagrass pastures until the week of the sale. While on pasture, the bulls were supplemented with a high roughage ration daily.

The bulls were semen tested and weighed on September 8, 2011. September 8 weights and scrotal circumference measurements will be available at the sale or at the UBB's website www.brafords.org.

The bulls will remain on pasture in Gonzales until they are trucked to the sale facility in Lake Charles, Louisiana shortly before the October 6 sale.

NOTE FROM SALE AND BULL DEVELOPMENT PROGRAM COMMITTEE

The Sale and Bull Development Program Committee is excited about our first offering of bulls available this October. The true goal and focus of this program was to provide a consistent set of commonly developed bulls for both commercial producers and purebred breeders. In a time where out-crossing, without sacrifice of performance or carcass quality, is becoming necessary in many of our herds, these bulls are the ideal cross for producers in the southern third of the United States. The Bulls represent a true sampling of top Braford genetics from multiple breeders across the gulf coast states. Bulls were committed to the program in October of 2010 and delivered to Graham Land & Cattle Company in Gonzales, Texas. They have been fed to allow for differences in performance and carcass desirability to be recognized. The emphasis has been to provide sound, quality individuals ready to go directly into your breeding program. Ultrasound data, gain performance, and breeding soundness information have been recorded and this plus current EPDs are available on each of the sale lots. This is a good looking, good sheathed set of Braford bulls. Do not miss this opportunity to see the first, truly great set of Braford Bulls coming out of this program.

Rhea Shields

UBB Bull Development Program Chairman

LOT 125 IS A VERY SPECIAL LOT

UBB President Dr. Jim Harvey is donating the proceeds of the sale of this powerful herdsire prospect as a memorial to recently deceased UBB Director Jerrell Johnson. Proceeds will go to the UBB to enhance the association's performance evaluation program. This is Harvey's top bull in the program. He is a first generation purebred sired by an own son of the celebrated Hereford herdsire Remital Online 122L. His EPDs are outstanding with WW, YW, TM, REA and MARB all in the top 10% of the Braford breed.

Bull Consignors:

Purebred Braford Bulls:

Alleman Cattle Company
Rayne, Louisiana
337-278-2586

Alleman/Shields/Greenview
Screven, Georgia
337-278-2586

Wayne Boozer
Douglass, Texas
936-569-4872

Chandler Rocking L Ranch
Kennard, Texas
936-655-2005

Fred Denison
Iowa, Louisiana
337-515-6630

Bubbie Dupont
Plaquemine, Louisiana
225-413-5511

Granger Cattle Company
Bell City, Louisiana
337-526-7339

Harvey Farms
Okeechobee, Florida
863-697-6624

Robert and Carol Mills
Athens, Texas
903-489-0837

Karl Petry
Gueydan, Louisiana
337-536-6115

Lazy Acre Cattle Ranch
Grand Chenier, Louisiana
337-912-9778

Bill Rainer
New Summerfield, Texas
Union Springs, Alabama
903-683-2544

Running M Ranch
Tallahassee, Florida
850-566-6070

Larry and Sonja Stanberry
Grand Saline, Texas
214-924-9202

Rhea Shields
Iowa, Louisiana
225-279-3212

Thunderstorm R Cattle Company
Nacogdoches, Texas
936-569-4872

1/2 Brahman - 1/2 Hereford Bulls:

Dixon Ranch - Braford Division
Huntsville, Texas
936-714-2705

Greenview Farms
Screven, Georgia
912-294-2470

3/4 Brahman - 1/4 Hereford Bulls:

Alleman/Shields
Rayne, Louisiana
337-278-2586

Dixon Ranch - Braford Division
Huntsville, Texas
936-714-2705

1/4 Brahman - 3/4 Hereford Bulls:

Alleman Cattle Co.
Rayne, Louisiana
337-278-2586

Female Consignors:

Purebred Braford Heifers

Bill Rainer
New Summerfield, Texas
Union Springs, Alabama
903-683-2544

Alleman Cattle Co.
Rayne, Louisiana
337-278-2586

Purebred Open Braford Heifers

Bill Rainer
New Summerfield, Texas
Union Springs, Alabama
903-683-2544

Alleman Cattle Co.
Rayne, Louisiana
337-278-2586

Dixon Ranch - Braford Division
Huntsville, Texas
936-714-2705

Sponsors:



Pfizer Animal Health

G&H Seed • Retail Agronomy Solutions

| Lot | ID DOB | REG No PHS | Gen | Sire Dam Maternal Grand sire | EPD's | | | | | | | Test | | | Ultrasound | | |
|-----|-----------|---------------|-----|------------------------------------|-------|----|----|------|----|-----|-----|------|-----|-----|------------|-------|-----|
| | | | | | BW | WW | YW | Milk | TM | FAT | REA | MAR | ADG | WDA | YR FS | YR SC | REA |

Alleman Cattle Company
Rayne, Louisiana, 337-278-2586

PUREBRED BRAFORD BULLS

| | | | | | | | | | | | | | | | | | | | | |
|------------|-----------------|-------------|---|--|-----|----|----|---|----|-------|------|-------|------|------|-----|-------|-------|------|------|------|
| 101 | 008X 1/13/10 | 124036 P | 2 | RMR 0148 MUSCLES 7195 ACC 906 MS 601 MR TLE BAR O 906 | 0.7 | 14 | 20 | 5 | 12 | 0.09 | 0.13 | 0.10 | 2.46 | 2.43 | 5.1 | 34.00 | 10.90 | 1.12 | 3.66 | 0.29 |
| 102 | 020X 1/30/10 | 124037 S | 1 | RB 350 MR 776 PH MISS CES P88 P2C CES VICTOR P88 T240 | 1.8 | 9 | 12 | 5 | 10 | 0.33 | 0.00 | 0.17 | 2.88 | 2.61 | 6.8 | 34.00 | 12.33 | 1.23 | 3.43 | 0.34 |
| 103 | 042X 2/8/10 | 124041 S | 2 | RBR 0148 MUSCLES 7195 RCM 630 MS FA 6029 RCM 4019 FINAL ANSWER | 2.5 | 18 | 22 | 2 | 11 | 0.09 | 0.09 | 0.12 | 2.75 | 2.49 | 5.5 | 35.00 | 11.17 | 1.19 | 3.39 | 0.30 |
| 104 | 040X 2/13/10 | 124040 H | 2 | RMR 0148 MUSCLES 7195 ACC MS CHAMPS PRIDE 636 HDB 001 CHAMPS PRIDE | 2.5 | 10 | 6 | 4 | 8 | -0.13 | 0.16 | -0.15 | 1.11 | 2.04 | 3.6 | 31.00 | 12.40 | 1.63 | 3.30 | 0.11 |
| 105 | 043X 2/21/10 | 124042 P | 3 | SR POLLED HITTER 0210 AEI MARK DON 543 EG MARK DON 1009 | 1.5 | 18 | 28 | 2 | 11 | 0.09 | 0.33 | 0.08 | 3.04 | 2.66 | 5.9 | 32.00 | 13.36 | 1.37 | 3.61 | 0.28 |
| 106 | 055X 3/20/10 | 124043 H | 3 | ACC 2515 MR 805 ACC MS CHAMPS PRIDE 608 HDB 001 CHAMPS PRIDE | 4.2 | 17 | 35 | 4 | 13 | 0.05 | 0.10 | -0.03 | 3.67 | 2.98 | 5.9 | 33.00 | 11.57 | 1.11 | 3.51 | 0.27 |

Alleman/Shields/Greenview
Screven, Georgia, 337-278-2586

| | | | | | | | | | | | | | | | | | | | | |
|------------|------------------|-------------|---|--|------|----|----|---|----|-------|-------|------|------|------|-----|-------|-------|------|------|------|
| 107 | X807 10/25/09 | 123283 P | 1 | MR JDH 727/3 MANSO 667 GV MS SP VICTOR C336 F24 HS SPECIAL VICTOR C336 | 1.7 | 14 | 8 | 4 | 10 | -0.01 | 0.08 | 0.13 | 3.50 | 2.50 | 6.0 | 32.00 | 11.22 | 1.18 | 3.47 | 0.18 |
| 108 | X817 11/10/09 | 123293 S | 1 | MR JDH 727/3 MANSO 667 GV 15G VICKY 718 G571 RMP CL 15G 718 | -0.2 | 4 | 0 | 1 | 2 | 0.02 | -0.06 | 0.14 | 3.08 | 2.46 | 5.6 | 34.00 | 10.81 | 1.17 | 3.49 | 0.18 |
| 109 | X826 11/24/09 | 123302 P | 1 | MR JDH 727/3 MANSO 667 GV MS CES P88 2168 CES VICTOR P88 T240 | 3.5 | 13 | 12 | 4 | 11 | 0.03 | -0.05 | 0.18 | 3.83 | 2.60 | 6.3 | 30.50 | 10.05 | 1.19 | 4.40 | 0.15 |



| Lot | ID DOB | REG No PHS | Gen | Sire Dam Maternal Grand sire | EPD's | | | | | | | | Test | | | Ultrasound | | | | |
|--|-------------------|---------------|-----|---|-------|----|----|------|----|------|-------|-------|------|------|-------|------------|-------|-------------|------|------|
| | | | | | BW | WW | YW | Milk | TM | FAT | REA | MAR | ADG | WDA | YR FS | YR SC | REA | REA/ CWT | IMF | FAT |
| Wayne Boozer Douglass, Texas, 936-569-4872 | | | | | | | | | | | | | | | | | | | | |
| 110 | 004 12/23/09 | 123629 P | 2 | RMR RANGER'S LEGACY 6180 WB BU 118P RCM 4019 BUDDY | 0.5 | 14 | 20 | 7 | 13 | 0.06 | 0.16 | 0.19 | 2.67 | 2.61 | 7.1 | 36.00 | 12.06 | 1.09 | 4.25 | 0.36 |
| 111 | 005 12/27/09 | 123631 H | 3 | TR MV HULK 153P WB 955 L+ AGGIE | 4.6 | 18 | 23 | 5 | 14 | 0.03 | 0.06 | -0.04 | 3.25 | 2.64 | 5.4 | 37.00 | 11.04 | 1.00 | 3.30 | 0.27 |
| 112 | 016 1/4/10 | 123634 S | 3 | TR MV HULK 153P WB LR 512 BO 801 MR 2043 | 3.2 | 20 | 25 | 6 | 16 | 0.07 | 0.19 | 0.04 | 3.17 | 2.78 | 6.9 | 36.00 | 12.62 | 1.10 | 3.64 | 0.31 |
| Chandler Rocking L Ranch Kennard, Texas, 936-655-2005 | | | | | | | | | | | | | | | | | | | | |
| 113 | 10004 11/01/09 | 123651 H | 1 | RLR 6018 RLR 1-61 LCR 22 | 0.0 | 4 | 4 | 1 | 3 | 0.01 | 0.03 | 0.01 | 3.04 | 2.46 | 5.5 | 26.00 | 11.21 | 1.19 | 2.41 | 0.15 |
| 114 | 10035 1/28/10 | 123655 H | 1 | SR GOLD BOND 0464 CROSS J 40 CM 801 DOMINO 4 | 1.5 | 9 | 20 | 4 | 8 | 0.00 | 0.17 | -0.06 | 4.00 | 3.10 | 7.5 | 35.50 | 15.23 | 1.26 | 2.25 | 0.17 |
| 115 | 10036 2/10/10 | 123656 H | 2 | RLR 6018 RLR 3114 RLR 0157 | 0.7 | 7 | 1 | 2 | 6 | 0.02 | -0.05 | 0.02 | 2.58 | 2.67 | 6.3 | 31.00 | 13.19 | 1.31 | 2.71 | 0.20 |
| 116 | 10039 3/1/10 | 123661 H | 1 | SR GOLD BOND 0464 RLR 1-84 MLK BIG OX 493 | -0.7 | 5 | 14 | 4 | 6 | 0.03 | 0.11 | 0.06 | 3.58 | 3.07 | 6.7 | 34.00 | 14.14 | 1.27 | 3.29 | 0.20 |
| Fred Denison Iowa, Louisiana, 337-515-6630 | | | | | | | | | | | | | | | | | | | | |
| 117 | 003 1/25/10 | 123488 P | 3 | WB LR 513P HDB ROCKETTE 803 WB 565 | 1.5 | 8 | 11 | 2 | 7 | 0 | 0.05 | 0.00 | 3.50 | 2.73 | 6.0 | 37.50 | 11.62 | 1.09 | 4.16 | 0.28 |
| Bubbie Dupont Plaquemine, Louisiana, 225-413-5511 | | | | | | | | | | | | | | | | | | | | |
| 118 | 1059 12/31/09 | 123930 P | 3 | TR 438 629P WB VC 759 RCM B026 VICTOR 2300 | 1.7 | 9 | 15 | 1 | 6 | 0.09 | -0.04 | 0.17 | 3.25 | 2.49 | 5.5 | 35.50 | 10.13 | 0.98 | 4.50 | 0.32 |
| 119 | 1034 1/12/10 | 123929 S | 3 | TR GL SIR LOIN 736 AEI MS BILLY JACK 334 RCM 4019 BILLY JACK M533 | -0.1 | 13 | 13 | -1 | 6 | 0.02 | 0.26 | -0.08 | 3.13 | 2.62 | 5.6 | 35.00 | 13.51 | 1.28 | 3.20 | 0.26 |
| Granger Cattle Company Bell City, Louisiana, 337-526-7339 | | | | | | | | | | | | | | | | | | | | |
| 120 | C1002 12/23/09 | 123927 H | 2 | TLE MR FRANK 649 MISS CWG CHICK C414 RCR L1 MANSO B836 | -0.4 | 6 | 9 | 2 | 5 | 0.03 | 0.08 | 0.01 | 3.21 | 2.40 | 4.9 | 31.50 | 13.16 | 1.29 | 4.36 | 0.20 |
| 121 | 1004 12/30/09 | 123975 H | 3 | TR GL HONKY TONK 715S MISS WLG SALLY G106 MR RCM CATALYST M09 | 1.9 | 17 | 18 | 0 | 9 | 0.06 | 0.17 | 0.02 | 3.00 | 2.31 | 4.7 | 34.00 | 9.93 | 1.04 | 3.27 | 0.19 |

| Lot | ID DOB | REG No PHS | Gen | Sire Dam Maternal Grand sire | EPD's | | | | | | | | Test | | | | Ultrasound | | | |
|------------|-----------------|---------------|-----|---|-------|----|----|------|----|------|------|------|------|------|-------|-------|------------|-------------|------|------|
| | | | | | BW | WW | YW | Milk | TM | FAT | REA | MAR | ADG | WDA | YR FS | YR SC | REA | REA/ CWT | IMF | FAT |
| 122 | 1008 1/22/10 | 123976 H | 1 | HB MR 702 RED HILLS KAREN M33 R250 SHF MARSHAL 236G M33 | 3 | 10 | 15 | 4 | 9 | 0.01 | 0.05 | 0.01 | 3.33 | 2.42 | 4.1 | 36.50 | 12.01 | 1.26 | 3.11 | 0.25 |

Harvey Farms
Okeechobee, Florida, 863-697-6624

| | | | | | | | | | | | | | | | | | | | | |
|------------|-----------------|-------------|---|--|-----|----|----|---|----|-------|------|-------|------|------|-----|-------|-------|------|------|------|
| 123 | 54X 11/19/09 | 123196 H | 1 | DM BR COMANCHE ET WINDMILL 54 MSP SIR DUBO BOY 777 | 2.9 | 14 | 21 | 6 | 14 | -0.05 | 0.12 | -0.21 | 0.67 | 2.22 | 6.3 | 29.00 | 10.23 | 1.04 | 1.79 | 0.10 |
|------------|-----------------|-------------|---|--|-----|----|----|---|----|-------|------|-------|------|------|-----|-------|-------|------|------|------|

| | | | | | | | | | | | | | | | | | | | | |
|------------|-----------------|-------------|---|--|------|----|----|---|----|------|------|-------|------|------|-----|-------|-------|------|------|------|
| 124 | 55X 11/22/09 | 123197 H | 1 | DM BR COMANCHE ET WINDMILL 55 MSP SIR DUBO BOY 777 | -0.5 | 13 | 23 | 3 | 10 | 0.01 | 0.36 | -0.15 | 2.42 | 2.67 | 6.7 | 36.00 | 13.04 | 1.23 | 1.58 | 0.18 |
|------------|-----------------|-------------|---|--|------|----|----|---|----|------|------|-------|------|------|-----|-------|-------|------|------|------|

| | | | | | | | | | | | | | | | | | | | | |
|------------|----------------|-------------|---|--|-----|----|----|---|----|------|------|------|------|------|-----|-------|-------|------|------|------|
| 125 | 66X 12/2/09 | 123200 H | 1 | DM BR COMANCHE ET WINDMILL 66 MSP SALLUTO ESTO 776 | 3.0 | 21 | 39 | 5 | 15 | 0.09 | 0.36 | 0.13 | 2.17 | 2.81 | 6.4 | 36.00 | 12.49 | 1.10 | 3.27 | 0.26 |
|------------|----------------|-------------|---|--|-----|----|----|---|----|------|------|------|------|------|-----|-------|-------|------|------|------|

Robert and Carol Mills
Athens, Texas, 903-489-0837

| | | | | | | | | | | | | | | | | | | | | |
|------------|-----------------|-------------|---|---|-----|---|---|---|---|------|------|------|------|------|-----|-------|------|------|------|------|
| 126 | 0580 1/28/10 | 124499 H | 3 | RCB 615 HARLEY ET RCM 630 MS 4049 RCM 4019 FINAL ANSWER | 0.1 | 3 | 5 | 0 | 2 | 0.01 | 0.03 | 0.00 | 2.13 | 2.21 | 5.6 | 31.00 | 9.63 | 1.13 | 2.54 | 0.17 |
|------------|-----------------|-------------|---|---|-----|---|---|---|---|------|------|------|------|------|-----|-------|------|------|------|------|

Karl Petry
Gueydan, Louisiana, 337-536-6115

| | | | | | | | | | | | | | | | | | | | | |
|------------|-----------------|-------------|---|--|-----|---|---|----|---|-------|-------|------|------|------|-----|-------|------|------|------|------|
| 127 | 0001 1/15/10 | 123627 H | 2 | RCM 005 MR UNTOUCHABLE MS POWERHOUSE 7045 KP MR PWR HOUSE 4949 211 | 0.4 | 3 | 4 | -1 | 0 | -0.02 | -0.07 | -0.2 | 2.46 | 2.07 | 5.0 | 33.50 | 9.20 | 1.12 | 3.35 | 0.10 |
|------------|-----------------|-------------|---|--|-----|---|---|----|---|-------|-------|------|------|------|-----|-------|------|------|------|------|

| | | | | | | | | | | | | | | | | | | | | |
|------------|----------------|-------------|---|---|-----|----|----|---|---|------|------|------|------|------|-----|-------|-------|------|------|------|
| 128 | 013 2/13/10 | 123932 H | 3 | KP CAPTAIN 57003 RMR 0281 MISS CAT 4352 RMR FLA CATALYST 0281 | 0.6 | 13 | 22 | 3 | 9 | 0.07 | 0.21 | 0.07 | 3.50 | 2.63 | 5.1 | 35.00 | 11.70 | 1.19 | 3.49 | 0.17 |
|------------|----------------|-------------|---|---|-----|----|----|---|---|------|------|------|------|------|-----|-------|-------|------|------|------|

Lazy Acre Cattle Ranch
Grand Chenier, Louisiana, 337-912-9778

| | | | | | | | | | | | | | | | | | | | | |
|------------|----------------|-------------|---|--|-----|----|----|---|----|------|------|------|------|------|-----|-------|-------|------|------|------|
| 129 | 210 2/27/10 | 123928 H | 3 | LSU MR 2515 657 MS AEI NITRO 610 LSU MR 3025 | 0.9 | 20 | 26 | 7 | 17 | 0.09 | 0.23 | 0.06 | 2.99 | 2.75 | 6.6 | 37.00 | 13.02 | 1.30 | 3.14 | 0.22 |
|------------|----------------|-------------|---|--|-----|----|----|---|----|------|------|------|------|------|-----|-------|-------|------|------|------|



Lot 121: 1004



Lot 129: 210

| Lot | ID DOB | REG No PHS Gen | Sire Dam Maternal Grand sire | EPD's | | | | | | | | Test | | | | Ultrasound | | |
|-----|-----------|-------------------|------------------------------------|-------|----|----|------|----|-----|-----|-----|------|-----|-------|-------|------------|-------------|-----|
| | | | | BW | WW | YW | Milk | TM | FAT | REA | MAR | ADG | WDA | YR FS | YR SC | REA | REA/ CWT | IMF |

Bill Ranier
New Summerfield, Texas and Union Springs, Alabama, 903-683-2544

| | | | | | | | | | | | | | | | | | | | |
|------------|-----------------|---------------|--|------|----|----|----|----|-------|-------|-------|------|------|-----|-------|-------|------|------|------|
| 130 | 013 10/6/09 | 123812 S 1 | RMR TOP HAND 6064 BR 238 MS 7052 TR TO EXPLOSION 238 | 5.9 | 17 | 28 | 7 | 15 | -0.01 | 0.12 | 0.04 | 3.88 | 2.64 | 6.2 | 37.00 | 11.90 | 1.03 | 2.09 | 0.14 |
| 131 | 005 10/13/09 | 123800 P 2 | BR 9605 MR 7114 RMR FELTONET 5350 RMR PROSPECTOR 9039 | -0.7 | 16 | 23 | 4 | 11 | 0.07 | 0.28 | -0.03 | 2.42 | 2.36 | 5.5 | 31.50 | 10.56 | 1.11 | 3.55 | 0.09 |
| 132 | 048 12/26/09 | 123773 P 3 | BR 755 MR 512 RMR 426 VICTORIA 3206 GDQ CHUCK 426 | 4.3 | 14 | 16 | 0 | 7 | -0.01 | 0.08 | -0.04 | 3.17 | 2.54 | 6.4 | 33.00 | 14.24 | 1.33 | 1.47 | 0.19 |
| 133 | 0208 1/18/10 | 123788 H 2 | BR 9605 MR 7106 TF 801 MISS 467 TF MR 801 | 0.3 | 6 | 11 | 3 | 6 | 0.08 | -0.01 | -0.06 | 3.17 | 2.83 | 7.2 | 33.00 | 10.61 | 0.95 | 2.08 | 0.30 |
| 134 | 062 1/22/10 | 123779 P 3 | BR 755 MR 512 RMR VICKY 4117 RMR FLA CATALYST 0111 | 1.8 | 13 | 18 | 3 | 9 | 0.01 | 0.04 | 0.11 | 3.33 | 2.78 | 5.7 | 34.50 | 13.01 | 1.19 | 3.00 | 0.19 |
| 135 | 0164 1/26/10 | 123819 S 1 | HB MR 602 GV MS MORGAN VC 122 K710 MHF MORGAN VIC 9329 122 | 2.1 | 16 | 30 | 2 | 10 | 0.15 | 0.34 | 0.25 | 3.92 | 3.11 | 7.3 | 37.50 | 14.92 | 1.23 | 3.53 | 0.39 |
| 136 | 0163 1/29/10 | 123821 S 1 | HB MR 602 GV MS VICTOR X69 K733 CES CHARLIE 698 X69 | 1.9 | 11 | 14 | -2 | 4 | -0.06 | 0.12 | -0.08 | 2.50 | 2.73 | 7.2 | 33.50 | 12.83 | 1.21 | 3.60 | 0.15 |
| 137 | 0169 2/9/10 | 123814 S 1 | C4 MR 189 9605 BR 9854 MS 7107 MHF MORGAN VIC 9329 122 | -0.7 | 8 | 10 | 4 | 9 | 0.06 | 0.15 | 0.07 | 3.28 | 2.79 | 6.5 | 35.50 | 13.08 | 1.24 | 3.46 | 0.28 |
| 138 | 0205 2/10/10 | 123775 H 2 | BR 9605 MR 7106 BR PRINCESS CAROLINA 345 DH DOMINO 030 | 1.7 | 17 | 20 | 8 | 16 | 0.04 | 0.02 | -0.14 | 3.83 | 3.13 | 6.2 | 37.00 | 10.99 | 0.93 | 3.01 | 0.22 |
| 139 | 0203 2/15/10 | 123752 P 2 | BR 9605 MR 7106 SR MISS BADGER 0345 EG BADGER 9084 | 1.3 | 10 | 11 | 1 | 6 | 0.06 | 0.14 | 0.06 | 2.50 | 2.72 | 6.0 | 32.00 | 13.52 | 1.33 | 3.28 | 0.31 |



Lot 135: 00164



Lot 138: 0205

| Lot | ID DOB | REG No PHS Gen | Sire Dam Maternal Grandsire | EPD's | | | | | | | Test | | | | Ultrasound | | |
|-----|-----------|-------------------|-----------------------------------|-------|----|----|------|----|-----|-----|------|-----|-----|-------|------------|-----|-------------|
| | | | | BW | WW | YW | Milk | TM | FAT | REA | MAR | ADG | WDA | YR FS | YR SC | REA | REA/ CWT |

Running M Ranch
Tallahassee, Florida, 850-566-6070

| | | | | | | | | | | | | | | | | | | | | |
|------------|------------------|---|-------------|---|-----|----|----|---|---|------|------|------|------|------|-----|-------|-------|------|------|------|
| 140 | 0024 11/21/10 | H | 123554 2 | WB LR 506 RMR 0148 PRINCESS 3095 RMR MUSCLES LAD 0148 | 0.3 | 10 | 13 | 2 | 7 | 0.05 | 0.14 | 0.07 | 2.58 | 2.39 | 4.6 | 33.50 | 12.34 | 1.28 | 4.06 | 0.21 |
|------------|------------------|---|-------------|---|-----|----|----|---|---|------|------|------|------|------|-----|-------|-------|------|------|------|

| | | | | | | | | | | | | | | | | | | | | |
|------------|------------------|---|-------------|--|-----|----|----|---|----|------|------|------|------|------|-----|-------|-------|------|------|------|
| 141 | 0066 12/28/09 | P | 123562 2 | RMR 0148 MUSCLES 5199 RMR 1116 MISS CAT 4170 RMR FLA CATALYST 1116 | 2.9 | 13 | 21 | 4 | 11 | 0.01 | 0.11 | 0.04 | 3.17 | 2.58 | 5.5 | 40.50 | 12.84 | 1.19 | 2.30 | 0.12 |
|------------|------------------|---|-------------|--|-----|----|----|---|----|------|------|------|------|------|-----|-------|-------|------|------|------|

Larry and Sonja Stanberry
Grand Saline, Texas, 214-924-9202

| | | | | | | | | | | | | | | | | | | | | |
|------------|----------------|---|-------------|---|-----|----|----|---|----|------|------|------|------|------|-----|-------|-------|------|------|------|
| 142 | 024 2/20/10 | H | 123476 3 | WRC WINDROCK MAJOR RED OAK 25-5 GDQ RANGER PPM719 | 1.5 | 16 | 20 | 3 | 11 | 0.05 | 0.18 | 0.00 | 2.88 | 2.55 | 5.6 | 35.00 | 11.16 | 1.19 | 2.59 | 0.22 |
|------------|----------------|---|-------------|---|-----|----|----|---|----|------|------|------|------|------|-----|-------|-------|------|------|------|

Rhea Shields
Iowa, Louisiana, 225-279-3212

| | | | | | | | | | | | | | | | | | | | | |
|------------|----------------|---|-------------|--|-----|----|----|---|---|------|------|------|------|------|-----|-------|------|------|------|------|
| 143 | 905 12/5/09 | H | 123464 3 | TR MV HULK 153P ACC 541 MS 735 TR LR COWBOY CUT 541P | 1.6 | 10 | 14 | 4 | 9 | 0.07 | 0.11 | 0.11 | 2.54 | 2.24 | 4.0 | 29.00 | 9.71 | 1.21 | 3.50 | 0.23 |
|------------|----------------|---|-------------|--|-----|----|----|---|---|------|------|------|------|------|-----|-------|------|------|------|------|

Thunderstorm R Cattle Company
Nacogdoches, Texas, 936-569-4872

| | | | | | | | | | | | | | | | | | | | | |
|------------|---------------|---|-------------|---|-----|----|----|---|----|------|------|------|------|------|-----|-------|-------|------|------|------|
| 144 | 022 1/9/10 | P | 123636 3 | TR MV HULK 153P TR BW BROAD 257P ER BULLWINKLE 9080 | 4.0 | 25 | 28 | 5 | 18 | 0.08 | 0.30 | 0.02 | 2.67 | 2.80 | 5.9 | 33.00 | 14.11 | 1.24 | 3.75 | 0.33 |
|------------|---------------|---|-------------|---|-----|----|----|---|----|------|------|------|------|------|-----|-------|-------|------|------|------|

| | | | | | | | | | | | | | | | | | | | | |
|------------|----------------|---|-------------|---|-----|----|----|---|----|------|------|------|------|------|-----|-------|-------|------|------|------|
| 145 | 032 1/20/10 | P | 123640 3 | TR MV HULK 153P TR VC 748P RCM B026 VICTOR 2300 | 2.5 | 27 | 32 | 7 | 21 | 0.19 | 0.31 | 0.21 | 1.79 | 2.42 | 5.6 | 35.00 | 11.21 | 1.18 | 3.77 | 0.37 |
|------------|----------------|---|-------------|---|-----|----|----|---|----|------|------|------|------|------|-----|-------|-------|------|------|------|

| | | | | | | | | | | | | | | | | | | | | |
|------------|---------------|---|-------------|--|-----|----|----|---|----|---|------|-------|------|------|-----|-------|-------|------|------|------|
| 146 | 055 3/4/10 | H | 123647 2 | BR 9605 EL TIGRE 8049 WB MX 424 TR MAXIMUS | 2.3 | 21 | 27 | 6 | 16 | 0 | 0.38 | -0.13 | 2.75 | 2.71 | 6.2 | 37.00 | 11.87 | 1.22 | 2.83 | 0.21 |
|------------|---------------|---|-------------|--|-----|----|----|---|----|---|------|-------|------|------|-----|-------|-------|------|------|------|



| Lot | ID DOB | REG No PHS | Gen | Sire Dam Maternal Grand sire | EPD's | | | | | | | | Test | | | Ultrasound | | |
|-----|-----------|---------------|-----|------------------------------------|-------|----|----|------|----|-----|-----|-----|------|-----|-------|------------|-----|-------------|
| | | | | | BW | WW | YW | Milk | TM | FAT | REA | MAR | ADG | WDA | YR FS | YR SC | REA | REA/ CWT |

Dixon Ranch - Braford Division
Huntsville, Texas, 936-714-2705

1/2 BRAHMAN - 1/2 HEREFORD BULLS

| | | | | | | | | | | | | | | | | | | | | |
|------------|-----------------|-------------|---|--|-----|----|----|---|----|------|------|-------|------|------|-----|-------|-------|------|------|------|
| 147 | 46/0 1/18/10 | 124067 H | 1 | HH ADVANCE 5161R S BAR MISS 240/1 JDH COPANO MANSO 839/9 | 2.0 | 11 | 18 | 6 | 12 | 0.04 | 0.03 | -0.02 | 3.00 | 2.48 | 7.2 | 32.00 | 10.51 | 1.07 | 3.21 | 0.17 |
| 148 | 14/0 1/15/10 | 124066 H | 1 | HH ADVANCE 5161R S BAR MISS 240/1 JDH COPANO MANSO 839/9 | 1.5 | 11 | 20 | 6 | 12 | 0.05 | 0.13 | 0.07 | 3.67 | 2.56 | 7.0 | 32.00 | 12.2 | 1.19 | 4.13 | 0.19 |
| 149 | 34/0 1/16/10 | 124068 H | 1 | HH ADVANCE 5161R S BAR MISS 240/1 JDH COPANO MANSO 839/9 | 1.5 | 11 | 23 | 6 | 12 | 0.04 | 0.17 | -0.03 | 3.71 | 2.67 | 6.9 | 33.50 | 12.81 | 1.20 | 2.94 | 0.17 |
| 150 | 67/0 1/17/10 | 124065 H | 1 | HH ADVANCE 5161R S BAR MISS 240/1 JDH COPANO MANSO 839/9 | 0.7 | 8 | 19 | 6 | 10 | 0.03 | 0.24 | 0.02 | 3.33 | 2.45 | 8.9 | 30.50 | 14.11 | 1.44 | 3.44 | 0.18 |
| 151 | 38/0 2/14/10 | 124009 H | 1 | HH ADVANCE 8141U MISS DIAMOND A 38/7 DIAMOND BARZEE 540 | 1.5 | 17 | 24 | 5 | 13 | 0.06 | 0.21 | 0.01 | 3.83 | 2.77 | 5.0 | 32.00 | 14.81 | 1.43 | 3.57 | 0.42 |
| 152 | 78/0 2/25/10 | 124011 H | 1 | HH ADVANCE 8141U MS DIAMOND BARZEE 487/2 MR. DIAMOND A 183/6 | 1.5 | 17 | 24 | 4 | 13 | 0.06 | 0.22 | 0.01 | 3.46 | 2.96 | 6.5 | 32.50 | 13.80 | 1.28 | 3.61 | 0.29 |

Greenview Farms
Screven, Georgia, 912-294-2470

| | | | | | | | | | | | | | | | | | | | | |
|------------|------------------|-------------|---|---|-----|----|----|---|---|------|------|-------|------|------|-----|-------|-------|------|------|------|
| 153 | X580 11/19/09 | 123227 P | 1 | SRS MR SROKER 638 GV 15G VICKY 717 G603 RMP CL 15G 717 | 1.2 | 14 | 16 | 2 | 9 | 0.06 | 0.19 | 0.04 | 3.33 | 2.81 | 6.8 | 35.00 | 13.13 | 1.28 | 3.58 | 0.21 |
| 154 | X626 12/7/09 | 123235 P | 1 | SRS MR SROKER 638 GV VICKY X69 J712 CES CHARLIE 698 X69 | 1.0 | 16 | 22 | 0 | 8 | 0.09 | 0.17 | -0.01 | 3.08 | 2.70 | 6.9 | 39.00 | 11.63 | 1.15 | 3.25 | 0.27 |



| Lot | ID DOB | REG No PHS | Gen | Sire Dam Maternal Grand sire | EPD's | | | | | | | | Test | | | | Ultrasound | | |
|-----|-----------|---------------|-----|------------------------------------|-------|----|----|------|----|-----|-----|-----|------|-----|-------|-------|------------|-------------|-----|
| | | | | | BW | WW | YW | Milk | TM | FAT | REA | MAR | ADG | WDA | YR FS | YR SC | REA | REA/ CWT | IMF |

Alleman/Shields **3/4 BRAHMAN - 1/4 HEREFORD BULLS**
Rayne, Louisiana, 337-278-2586

| | | | | | | | | | | | | | | | | | | | | |
|------------|-------------|--------|---|--|-----|----|----|---|---|-------|-------|-------|------|------|-----|-------|-------|------|------|------|
| 155 | 004X | 124034 | | MR JS 416/4 | 3.9 | 10 | 11 | 3 | 8 | -0.06 | -0.03 | -0.25 | 3.38 | 2.54 | 5.7 | 29.00 | 10.71 | 1.05 | 1.76 | 0.35 |
| | 1/11/10 | S | 1 | GV PROGRESS 129/3 K568 MR HCC 129/3 | | | | | | | | | | | | | | | | |

| | | | | | | | | | | | | | | | | | | | | |
|------------|-------------|--------|---|---------------------------------------|-----|----|----|---|---|------|------|------|------|------|-----|-------|-------|------|------|------|
| 156 | 036X | 124039 | | MR JS 416/4 | 1.2 | 11 | 18 | 4 | 9 | 0.06 | 0.13 | 0.05 | 2.79 | 2.61 | 6.8 | 32.50 | 11.33 | 1.17 | 3.48 | 0.25 |
| | 2/16/10 | P | 1 | GV PROGRESS 11 L545 MR TORTUGAS 11 | | | | | | | | | | | | | | | | |

Dixon Ranch - Braford Division
Huntsville, Texas, 936-714-2705

| | | | | | | | | | | | | | | | | | | | | |
|------------|--------------|--------|---|-----------------------------------|-----|---|----|---|---|------|------|------|------|------|-----|-------|-------|------|------|------|
| 157 | 180/0 | 124759 | | JDH SIR ESPARZA MANSO | 1.4 | 6 | 10 | 2 | 6 | 0.02 | 0.07 | 0.00 | 3.17 | 2.63 | 6.5 | 29.50 | 14.57 | 1.46 | 3.63 | 0.26 |
| | 2/8/10 | H | 1 | J7 MISS SEALY 180 MR. V8 957/5 | | | | | | | | | | | | | | | | |

Alleman Cattle Company **1/4 BRAHMAN - 3/4 HEREFORD BULLS**
Rayne, Louisiana, 337-278-2586

| | | | | | | | | | | | | | | | | | | | | |
|------------|-------------|--------|---|--|------|----|----|---|----|------|------|------|------|------|-----|-------|-------|------|------|------|
| 158 | X907 | 123373 | | GV FUTURE 11 T543 | -0.4 | 11 | 24 | 6 | 11 | 0.19 | 0.06 | 0.20 | 3.33 | 2.65 | 5.9 | 32.50 | 11.83 | 1.15 | 3.53 | 0.42 |
| | 1/28/10 | P | 1 | GV MS RUSTY 122 VICTOR N706 MHF MORGAN VIC 9329 | | | | | | | | | | | | | | | | |

| | | | | | | | | | | | | | | | | | | | | |
|------------|-------------|--------|---|---|-----|----|----|---|----|------|------|------|------|------|-----|-------|-------|------|------|------|
| 159 | X910 | 123376 | | GV FUTURE 11 T543 | 2.9 | 17 | 27 | 2 | 10 | 0.06 | 0.11 | 0.02 | 3.33 | 2.58 | 4.2 | 30.50 | 12.35 | 1.25 | 3.54 | 0.28 |
| | 2/3/10 | P | 1 | GV MS BOMER OSCAR VIC 3064N595 TRM HV 334 OCAR 29F 3064 ET | | | | | | | | | | | | | | | | |

| | | | | | | | | | | | | | | | | | | | | |
|------------|-------------|--------|---|---|-----|----|----|---|----|-------|------|-------|------|------|-----|-------|-------|------|------|------|
| 160 | X908 | 123374 | | GV FUTURE 11 T543 | 3.4 | 19 | 31 | 1 | 11 | -0.05 | 0.21 | -0.27 | 3.21 | 2.59 | 4.8 | 32.00 | 12.73 | 1.27 | 2.23 | 0.15 |
| | 1/29/10 | S | 1 | GV BOOMER VICKY 3138 N799 TRM MUSIC MAN 29F 3138 | | | | | | | | | | | | | | | | |



Lot 157: 180/0

| Lot | ID DOB | REG No PHS | Gen | Sire Dam Maternal Grand sire | EPD's | | | | | | | Breeding Information | | |
|-----|-----------|---------------|-----|------------------------------------|-------|----|----|------|----|-----|-----|----------------------|--|--|
| | | | | | BW | WW | YW | Milk | TM | FAT | REA | MAR | | |

FEMALES

PUREBRED BRED BRAFORD HEIFERS

Bill Rainer, New Summerfield, Texas and Union Springs, Alabama, 903-683-2544

All Rainer bred heifers were pasture exposed to proven easy calver BR 575 MR JOHN PRICE 8030 (120603) from March 1, 2011 to July 1, 2011. Pregnancy verified by blood test with palpation details (how far along) available at the sale.

| | | | | | | | | | | | |
|------------|---------|--------|--|-----|----|----|---|----|------|------|------|
| 161 | 020 | 123797 | RCM 4019 MR 3165 ET | 4.3 | 16 | 18 | 2 | 10 | 0.05 | 0.04 | 0.05 |
| | 9/19/09 | H | 3 BR 755 MS 527 MR JH DURACELL 755ET | | | | | | | | |

| | | | | | | | | | | | |
|------------|----------|--------|---|------|----|----|---|----|------|------|-------|
| 162 | 9138 | 123825 | C4 MR 189 9605 | -1.8 | 10 | 15 | 7 | 12 | 0.08 | 0.18 | -0.01 |
| | 10/10/09 | P | 1 GV MS KODIAK VICTOR 33M N639 SOP 16E'S KODIAK MOMENT 33M ET | | | | | | | | |

| | | | | | | | | | | | |
|------------|----------|--------|--|-----|----|----|---|---|------|------|------|
| 163 | 026 | 123770 | RCM 4019 MR 3165 ET | 1.9 | 13 | 14 | 2 | 9 | 0.06 | 0.05 | 0.07 |
| | 10/17/09 | P | 3 BR MS DURACELL 314 MR JH DURACELL 75ET | | | | | | | | |

| | | | | | | | | | | | |
|------------|----------|--------|---|-----|---|----|---|---|------|------|-------|
| 164 | 094 | 123755 | BR 55 MR 512 | 2.2 | 9 | 16 | 0 | 5 | 0.00 | 0.08 | -0.02 |
| | 11/30/09 | H | 3 RMR LADY CATALYST 1115 RM CATALYST 7225 | | | | | | | | |

| | | | | | | | | | | | |
|------------|---------|--------|--|-----|----|----|---|----|------|------|------|
| 165 | 0165 | 123776 | HB MR 602 | 3.6 | 21 | 28 | 4 | 14 | 0.07 | 0.32 | 0.04 |
| | 1/20/10 | H | 1 NF MISS 277 ADVANCE 4025 HH ADVANCE 277M | | | | | | | | |

Alleman Cattle Company, Rayne, Louisiana, 337-278-2586

All Alleman bred heifers were pasture bred to RMR 2030 CHIEF 7018 (113361) from February 22, 2011 to August 13, 2011. Estimated calving dates based on August 15 palpation.

| | | | | | | | | | | | | |
|------------|---------|--------|---|-----|---|----|---|----|------|------|------|---|
| 166 | 910W | 122868 | LSU MR 3025 | 0.8 | 9 | 16 | 6 | 11 | 0.01 | 0.07 | 0.03 | Estimated Calving Date: Mid February |
| | 1/13/09 | P | 2 RMR 0148 PRINCESS 7144 RMR MUSCLES LAD 0148 | | | | | | | | | |

| | | | | | | | | | | | | |
|------------|---------|--------|--|-----|---|----|---|---|-------|------|-------|--------------------------------------|
| 167 | 912W | 122869 | LSU MR 3025 | 0.1 | 5 | 11 | 5 | 8 | -0.01 | 0.05 | -0.01 | Estimated Calving Date: Mid March |
| | 1/13/09 | H | 2 AEI MS REDMAN 2034 EG 901 RED MAN 6002 | | | | | | | | | |

| | | | | | | | | | | | | |
|------------|---------|--------|---|-----|----|----|---|----|------|------|------|---|
| 168 | 915W | 122872 | -S MR ACC 6000 | 4.3 | 17 | 24 | 5 | 14 | 0.03 | 0.12 | 0.01 | Estimated Calving Date: Late January |
| | 1/17/09 | P | 1 AEI MS JDH MANSO 299 JDH SIR MONTREAL MANSO | | | | | | | | | |

| | | | | | | | | | | | | |
|------------|---------|--------|--|------|---|---|----|---|------|------|------|--|
| 169 | 931W | 122896 | TR LR COWBOY CUT 541P | -0.5 | 4 | 5 | -1 | 2 | 0.03 | 0.00 | 0.04 | Estimated Calving Date: Mid January |
| | 2/10/09 | H | 3 AEI MS BILLY JACK 521 RCM 4019 BILLY JACK M533 | | | | | | | | | |

Dixon Ranch - Braford Division

Huntsville, Texas, 936-714-2705

Heifers were exposed to: TR ET Cold Fusion 059S. Pregnancy information will be available at the sale.

| | | | | | | | | | | | | |
|------------|--------|--------|--|-----|----|----|---|---|-------|------|-------|---------------------------------------|
| 170 | 095 | 123792 | BR 755 MR 512 | 3.5 | 13 | 18 | 2 | 9 | -0.02 | 0.10 | -0.02 | Exposed to: TR ET Cold Fusion 059S |
| | 3/1/10 | H | 1 RMR 1220 MISS CAT 5134 RMR FLA CATALYST 1220 | | | | | | | | | |

| | | | | | | | | | | | | |
|------------|--------|--------|---------------------------------------|-----|----|----|---|----|------|------|------|---------------------------------------|
| 171 | 018 | 124017 | WB HK 833P | 2.5 | 17 | 24 | 4 | 12 | 0.09 | 0.18 | 0.09 | Exposed to: TR ET Cold Fusion 059S |
| | 5/2/10 | H | 2 BO 801 MISS TLE 549 TF MR 801 | | | | | | | | | |

| Lot | ID DOB | REG No PHS | Gen | Sire Dam Maternal Grand sire | EPD's | | | | | | | Breeding Information | | |
|-----|-----------|---------------|-----|------------------------------------|-------|----|----|------|----|-----|-----|----------------------|--|--|
| | | | | | BW | WW | YW | Milk | TM | FAT | REA | MAR | | |

Bill Rainer
PUREBRED OPEN BRAFORD HEIFERS
New Summerfield, Texas and Union Springs, Alabama, 903-683-2544

| | | | | | | | | | | | | |
|------------|------------------|-------------|---|---|------|----|----|---|----|------|------|-------|
| 172 | 0128 11/1/10 | 125038 H | 2 | BR 226 MR 7150 BR 238 MS 7021 TR TO EXPLOSION 238 | 3.8 | 15 | 20 | 6 | 14 | 0.01 | 0.14 | -0.04 |
| 173 | 0197 11/12/10 | 125047 H | 3 | TR LG LIFELINE 847 BR 271 MS 7101 BR 2X DURACELL 271 | -0.1 | 14 | 22 | 8 | 15 | 0.03 | 0.23 | -0.01 |
| 174 | 0198 11/21/10 | 125052 H | 2 | TR LG LIFELINE 847 BR 9605 MS 7136 C4 MR 189 9605 | -1.4 | 11 | 18 | 6 | 12 | 0.04 | 0.23 | 0.01 |
| 175 | 0226 12/19/10 | 125036 P | 2 | BR 6064 MR 8073 BR 3165 MS 688 RCM 4019 MR 3165 ET | 1.4 | 11 | 18 | 4 | 9 | 0.03 | 0.09 | 0.07 |
| 176 | 175 12/24/10 | 125076 P | 1 | RCM MR MARTIN MANSO 6930 GV MS MORGAN VC 122 K710 MHF MORGAN VIC 9329 122 | 0.0 | 13 | 21 | 4 | 10 | 0.08 | 0.24 | 0.08 |
| 177 | 101 1/6/11 | 124959 H | 2 | BR 9605 MR 7114 BR MS 501/260 ORE 501 ADVANCE 8034 | 2.3 | 16 | 21 | 3 | 11 | 0.05 | 0.20 | 0.00 |
| 178 | 185 1/9/11 | 125072 P | 1 | RCM MR MARTIN MANSO 6930 GV MS WRANGLER 077 K690 WPHF KB MORRISON 19D 077 | 1.4 | 10 | 15 | 3 | 8 | 0.01 | 0.07 | 0.00 |

Alleman Cattle Company
Rayne, Louisiana, 337-278-2586

| | | | | | | | | | | | | |
|------------|-----------------|-------------|---|--|------|----|----|---|----|-------|------|-------|
| 179 | 130Y 2/5/11 | 125351 H | 3 | SR POLLED HITTER 0210 ACC 2515 MS 809 LSU MR 2515 | 3.3 | 22 | 27 | 4 | 15 | 0.065 | 0.23 | 0.01 |
| 180 | 136Y 2/6/11 | 125352 H | 2 | S5 MR LSU 512 RMR 4138 RANGERETTE 8238 WB TO 438 | -0.3 | 13 | 19 | 6 | 12 | 0.085 | 0.20 | 0.06 |
| 181 | 147Y 2/15/11 | 125353 P | 1 | -S MR ACC 6000 AEI MS JDH MANSO 298 JDH SIR MONTREAL MANSO | 2.9 | 14 | 20 | 5 | 12 | 0.035 | 0.12 | 0.01 |
| 182 | 176Y 3/11/11 | 125354 P | 3 | RMR 2030 CHIEF 7018 BO 381 MISS 801 AR GRANDEUR 381 | 0.2 | 6 | 8 | 4 | 7 | 0.02 | 0.11 | -0.07 |

Dixon Ranch - Braford Division
Huntsville, Texas, 936-714-2705
PERCENTAGE BRAFORD OPEN HEIFERS

| | | | | | | | | | | | | | |
|------------|-----------------|-------------|---|--|-----|-----|-----|-----|-----|------|------|------|----------------------------|
| 183 | 029 5/1/10 | 124014 H | 1 | HH ADVANCE 8141U MISS DIAMOND BARZEE 531 MR. DIAMOND A 183/6 | 1.5 | 16 | 23 | 4 | 12 | 0.06 | 0.21 | 0.01 | 1/2 Brahman - 1/2 Hereford |
| 184 | 812/0 6/1/10 | 124224 S | 1 | MR 4E 915/2 J7 LADY HAMILTON 812 JDH MR AL MANSO | N/A | N/A | N/A | N/A | N/A | N/A | N/A | N/A | 3/4 Brahman - 1/4 Hereford |

TERMS AND CONDITIONS

BIDDING

Each animal will be sold to the highest bidder.

TERMS

Terms will be cash unless prior arrangements have been made between the purchaser and seller.

DISPUTES

1. The auctioneer will settle any and all disputes as to bids by declaring all bids off and reselling the animal in question.
2. Should a dispute arise between the buyer and the seller after the animal has been delivered, the UBB will assist in trying to resolve the matter in an equitable fashion, but will assume no responsibility.

PURCHASER'S RISK

Each animal becomes the risk of the purchaser as soon as sold.

ANNOUNCEMENTS

Announcements from the auction box will take precedence over printed matter in the sale catalog.

LIABILITY

All persons who attend the sale do so at their own risk. The owners, sales managers and the UBB assume no liability, legal or otherwise for any accidents which may occur.

REGISTRATION CERTIFICATES

It shall be the responsibility of the seller and/or the sales manager to see that applications for transfers are properly prepared and submitted to the UBB within 30 days after the sale, or receipt of full payment.

HEALTH

All cattle must meet interstate health requirements, which comply with state and federal regulations. Cattle must be accompanied by current interstate health certificates. Calf-hood brucellosis vaccination of all eligible females is required.

GUARANTEE

1. All cattle are guaranteed breeders provided they are properly handled and cared for by the purchaser.
2. All cattle are guaranteed to be free from known genetic deformities and are guaranteed to not produce a calf with an inherited deformity for a period of one year from the sale date.
3. All bulls have passed a breeding soundness exam within 30 days of the sale and will be accompanied by a health certificate on which the licensed veterinarian who conducted the examination states the results of the evaluation.
4. All females sold as bred have been examined by a licensed veterinarian within 60 days prior to the sale. All females sold as open will be guaranteed as such.

IDENTIFICATION

Each animal will be permanently identified by a readable brand or tattoo corresponding to the ID indicated on its registration certificate.

RIGHTS AND OBLIGATIONS

The above terms and conditions of sale shall constitute a contract between the buyer and seller of each animal and shall be equally binding on each. Each sale or resale of an animal constitutes a separate transaction. Neither the UBB, the sales manager, nor any other person connected with management of the sale assumes any liability, legal or otherwise.

The logo for American Marketing Services, featuring the words "american", "marketing", and "services" stacked vertically in a bold, sans-serif font. The word "american" is in a lighter shade, while "marketing" and "services" are in a darker shade. A horizontal line is positioned between "marketing" and "services".

american
marketing
services

Marketing Superior Genetics.

Po Box 10

Wheelock, Texas 77882

October 6, 2011 • 10:00am
Burton Coliseum Complex • Lake Charles, LA

PRST First-Class
US Postage
PAID
Boette-Hall, Inc.
66205